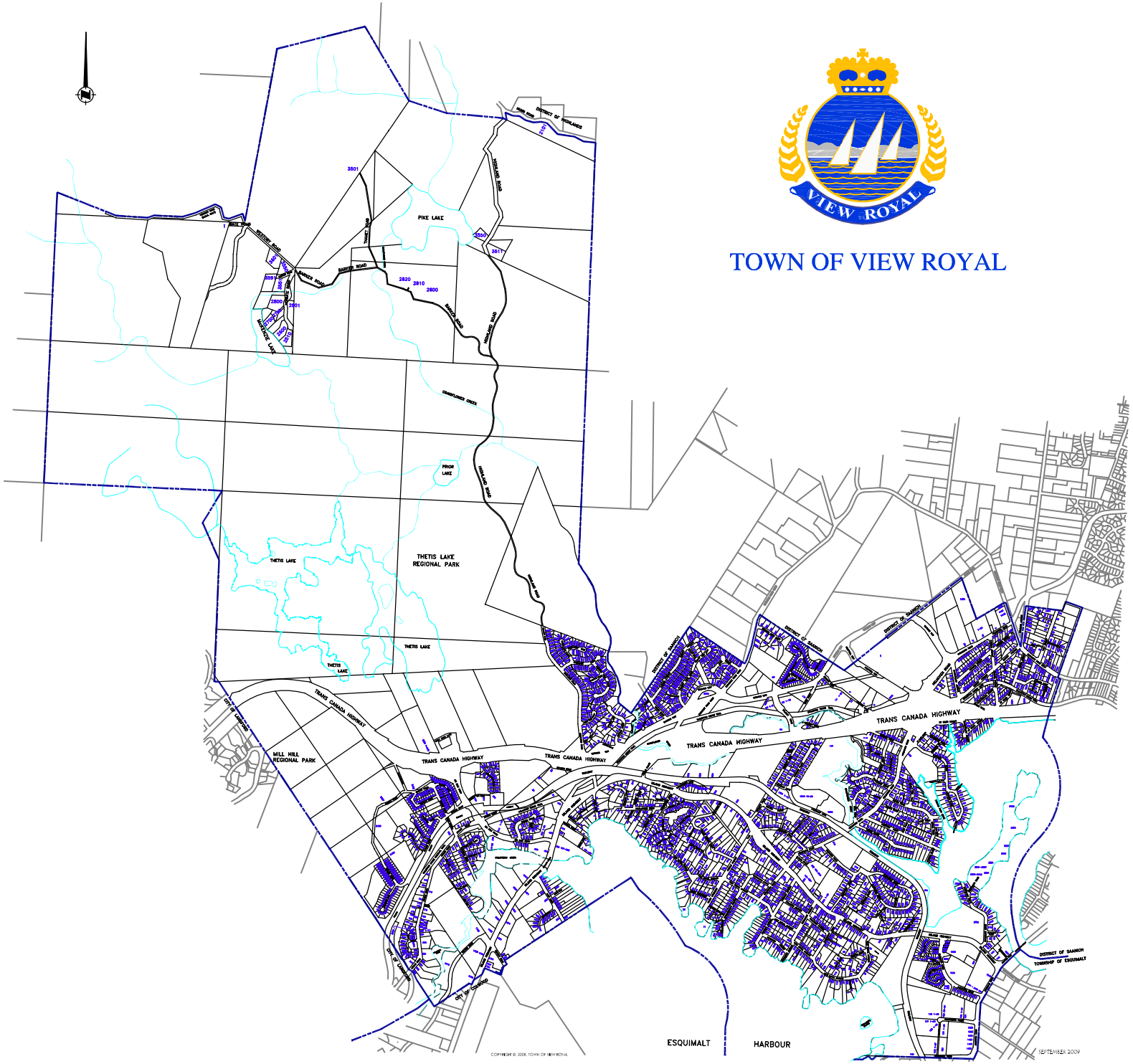# TOWN OF VIEW ROYAL