



TOWN OF VIEW ROYAL
Engineering Department
45 View Royal Avenue
Victoria, BC V9B 1A6
Phone: (250) 479-6800 Fax: (250) 727-9551
Email: engineering@viewroyal.ca
Website: www.viewroyal.ca

TEMPORARY ROAD CLOSURE ADVISORY

Tuesday June 4th to Wednesday, June 5th, 2019

VIEW ROYAL AVENUE - Plowright Road to Beaumont Avenue

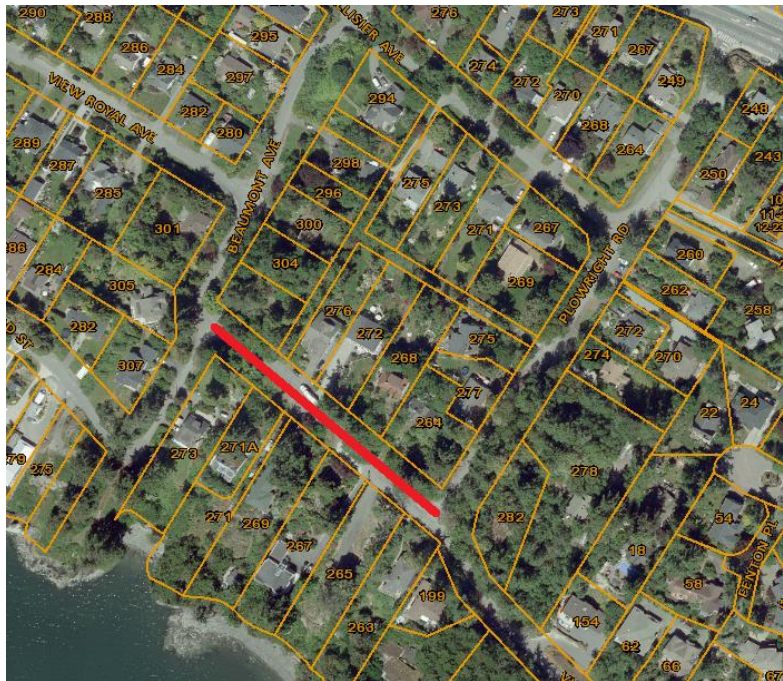

Please be advised that the Town of View Royal will be paving View Royal Avenue between Plowright Road and Beaumont Avenue, on Tuesday June 4th and Wednesday, June 5th, 2019, from approximately 8:00AM to 3:00PM.

Because of the narrow width of these roads, the equipment will take up the entire width, so View Royal Avenue will be closed to vehicular traffic, as well as cyclists and pedestrians, (except for residents) on June 4th and June 5th during these hours.

Emergency vehicles will be treated with utmost priority and will have immediate access as required.

If you have any questions or concerns regarding the above, please contact the Town's Engineering Department at (250) 479-6800.