



TOWN OF VIEW ROYAL
Engineering Department
45 View Royal Avenue
Victoria, BC V9B 1A6
Phone: (250) 479-6800 Fax: (250) 727-9551
Email: engineering@viewroyal.ca
Website: www.viewroyal.ca

TRAFFIC ADVISORY

**Thursday, October 28th, 2021
9:00am to 6:00pm**

Burnside Road West Between Watkiss Way & Highway 1 (Burnside Rd on/off-Ramp)

Please be advised that BC Transit will be conducting shrub removal along Burnside Road West between Watkiss Way and the Burnside Rd on/off-Ramp to/from Highway 1 on October 28th, 2021. Traffic may be reduced to one lane during intermittent lane closures in both directions. Flaggers will be on site to direct traffic for the duration of work (9:00am-6:00pm).

Expect minor delays. Use of an alternate route is recommended.

Emergency vehicles will be treated with utmost priority and will have immediate access as required. Traffic control persons will be situated in the work zone to assist pedestrians and cyclists.

We ask that you lower your speed and use caution when travelling through the work zone.



- NOTES**
- SCOPE - BURNSIDE ROAD WEST SHRUB REMOVAL
 - SHORT TERM DURATION WORK - DAYTIME
 - HOLLOW ARROWS REPRESENT THE DIRECTION OF TRAVEL ONLY.
 - WORK ZONE INGRESS AND EGRESS SHALL BE MANAGED BY TRAFFIC CONTROL PERSON(S).
 - TRAFFIC CONTROL PERSON(S) SHALL CONTROL TRAFFIC TO ALLOW NORTHBOUND TRUCKS TO ENTER THE DESIGNATED TRUCK LAY-BY AREA FROM THE HIGHWAY 1 OFF-RAMP.
 - TRAFFIC CONTROL PERSON(S) SHALL CONTROL SOUTHBOUND TRAFFIC TO ALLOW NORTHBOUND TRUCKS FROM THE DESIGNATED TRUCK LAY-BY AREA TO ENTER THE

- CONSTRUCTION WORK ZONE**
- TRAFFIC CONTROL PERSONS, MINIMUM TWO (2), SHALL CONTROL TRAFFIC TO ALLOW NORTHBOUND TRUCKS TO EGRESS FROM THE CONSTRUCTION WORK ZONE.
 - NO TRUCKS SHALL BE PERMITTED TO ACCESS THE CONSTRUCTION WORK ZONE IN THE SOUTHBOUND DIRECTION.
 - CONTRACTOR SHALL IDENTIFY AND PROTECT EXISTING UTILITIES WITHIN THE CONSTRUCTION WORK ZONE.
 - CONTRACTOR SHALL MAINTAIN PEDESTRIAN AND CYCLING CONNECTIVITY AROUND THE CONSTRUCTION WORK ZONE
 - BASEMAPPING ONLY FOR ILLUSTRATIVE PURPOSES ONLY.

- LEGEND (SYMBOLS NOT TO SCALE)**
- TRAFFIC SIGN
 - TUBULAR MARKER
 - TRAFFIC BARRELS
 - TRAFFIC CONTROL PERSON
 - CONSTRUCTION WORK ZONE
 - DESIGNATED TRUCK LAY-BY AREA

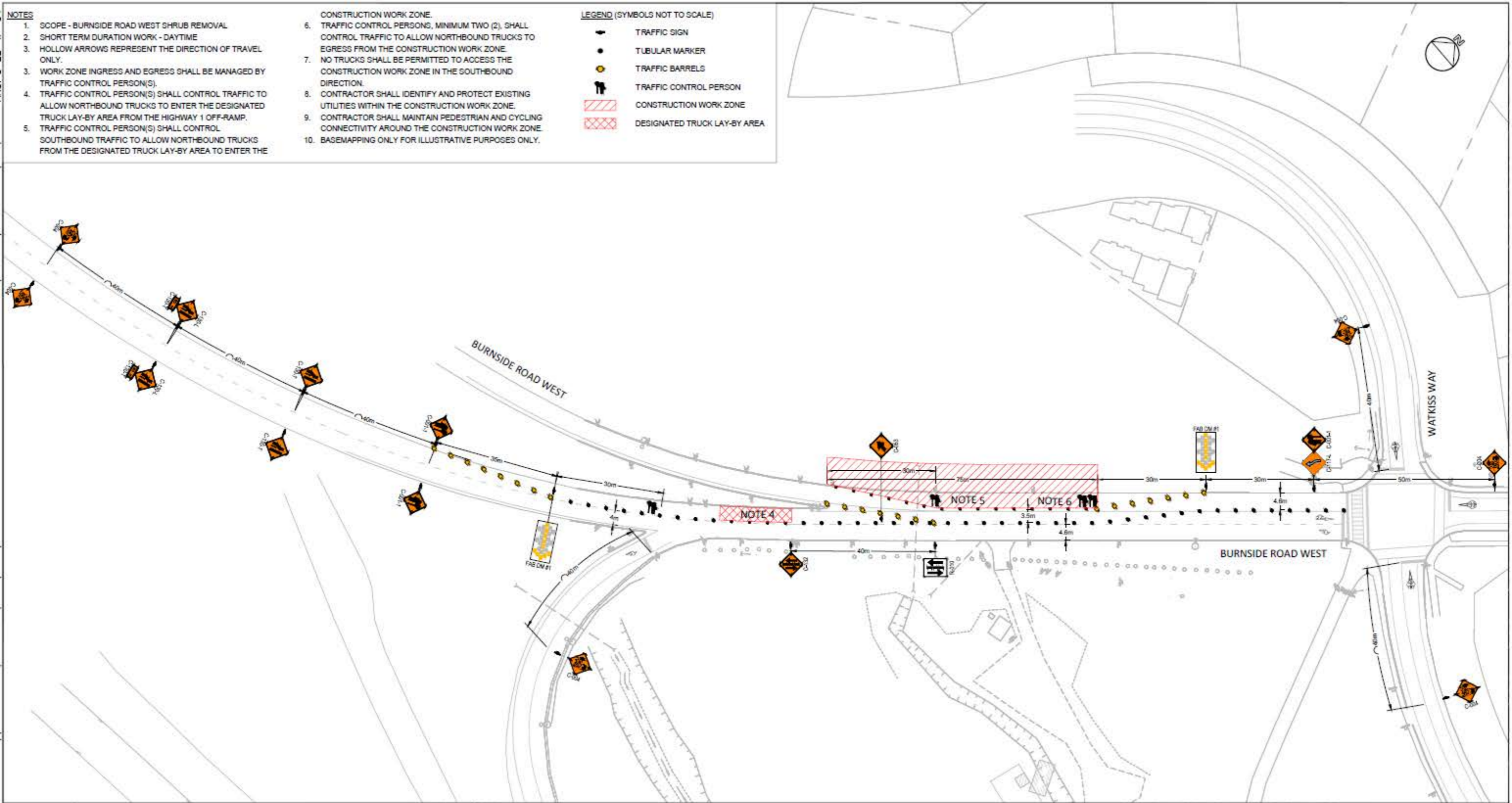

ISSUE/REVISION	REFERENCES	ENGINEER'S SEAL
A	2021-10-12	AK ISSUED FOR REVIEW SL
/R	DATE	BY DESCRIPTION(PHASE) APPR REFERENCES



DRAWING INFORMATION	CONTRACT NUMBER
DRW BY A. KWOK	N/A
DES BY A. KWOK	PROJECT NUMBER
CHK BY S. LI	201919500
APR BY S. LI	SHEET TITLE
SCALE 1:500	handyDART TRANSIT CENTRE
	BURNSIDE ROAD WEST SHRUB REMOVAL
	TRAFFIC CONTROL PLAN
	DRAWING NUMBER
	201919500-SK-01

