



TOWN OF VIEW ROYAL
Engineering Department
45 View Royal Avenue
Victoria, BC V9B 1A6
Phone: (250) 479-6800 Fax: (250) 727-9551
Email: engineering@viewroyal.ca
Website: www.viewroyal.ca

TRAFFIC ADVISORY

TUESDAY, AUGUST 16th, 2022
7:00am to 5:00pm

PHEASANT LANE **HELMCKEN ROAD to 1322 PHEASANT LANE** **(VIEW ROYAL PUMP STATION)**

Please be advised that the Town will be carrying out sewer pump station work on Pheasant Lane at Helmcken Road (opposite 1322 Pheasant Lane), from 7:00am to 5:00pm on August 16th, 2022. Traffic control of single lane, alternating traffic will be in effect.

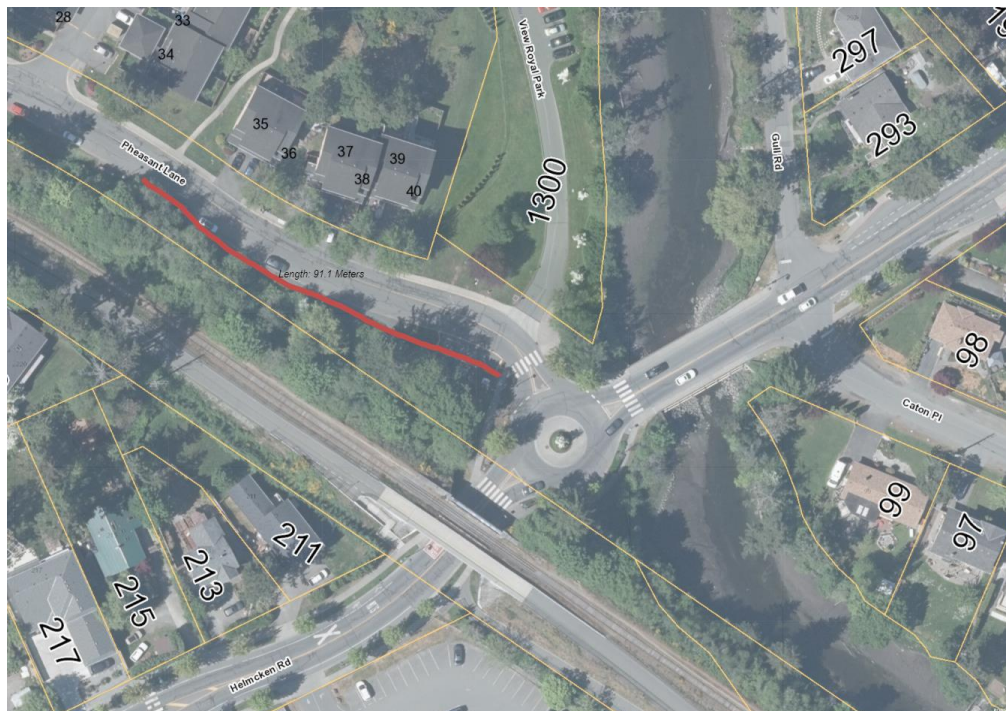

Expect delays. Use of an alternate route is recommended where possible.

Emergency vehicles will be treated with utmost priority and will have immediate access as required. Traffic Control Persons will be situated in the work zone to assist pedestrians and cyclists.

We ask that you lower your speed and use caution when travelling through the work zone.